

POPULATION

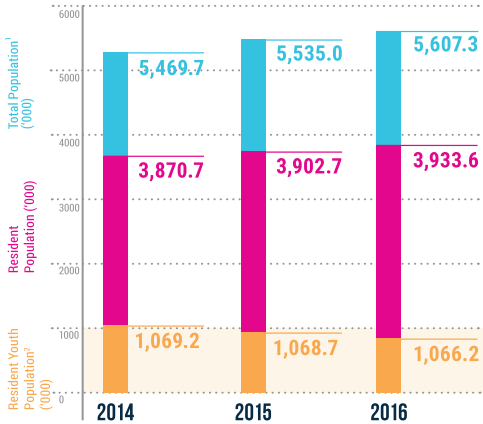

¹ Total population comprises Singapore residents and non-residents.
² Resident youth population comprises Singapore citizens and permanent residents aged 15-34 years.
Source: Population Trends 2015 and 2016, Singapore Department of Statistics.

RESIDENT YOUTH POPULATION BY AGE GROUP, GENDER, ETHNICITY AND RELIGION (%)

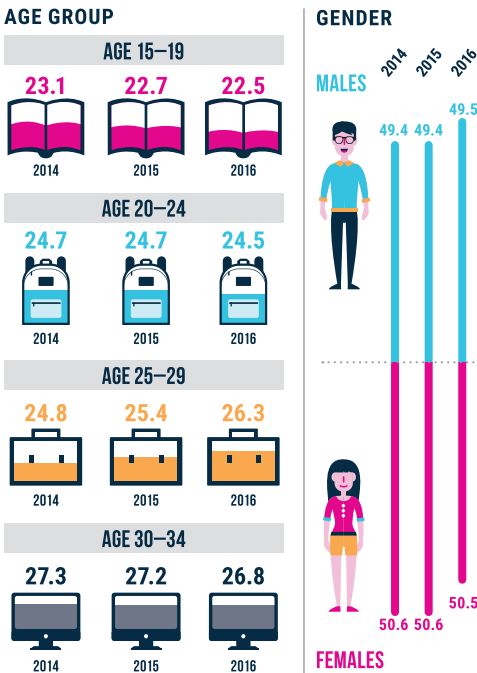

ETHNICITY

	Chinese	Malays	Indians	Others
2014	71.6	16.1	9.4	2.9
2015	71.6	16.3	9.2	2.9
2016	71.7	16.5	9.0	2.8

Source: Yearbook of Statistics 2015 and 2016 and Population Trends 2016, Singapore Department of Statistics.

RELIGION

	2000	2010	2015
Buddhism	39.6	28.9	28.2
Christianity	14.5	18.0	17.9
Hinduism	4.2	5.9	5.0
Islam	16.6	17.9	18.3
Sikhism	0.4	0.3	0.4
Taoism*	6.8	8.2	7.3
Other Religions	0.2	0.3	0.2
No Religion	17.8	20.4	22.7

* Taoism includes Chinese Traditional Beliefs.
Source: Singapore Census of Population 2000 and 2010 and General Household Survey 2015, Singapore Department of Statistics.

SELECTED EDUCATION INDICATORS

% OF P1 COHORT¹ WHO

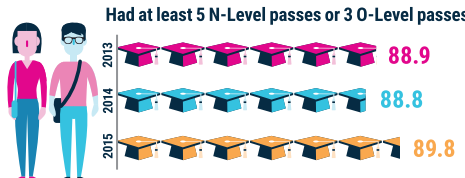
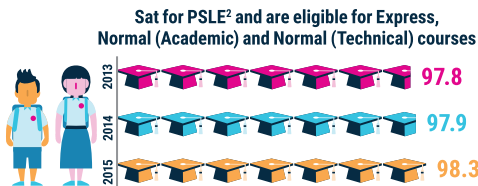

¹ Figures are preliminary.
² The P1 cohorts represented in each year are different across the indicators, as different cohorts reach the target levels in each year.
Source: Education Statistics Digest 2016, Ministry of Education.

% OF P1 COHORT ADMITTED TO³

	2013	2014	2015
(i) Nitec / Higher Nitec courses (full-time)	22.4	23.6	24.5
(ii) Publicly-funded diploma courses (full-time) ⁴	47.5	47.3	47.3
(iii) Pre-university courses	28.1	27.8	27.6
(iv) Publicly-funded degree courses (full-time) ⁵	29.1	30.0	32.3



³ Students who enrol in one course may progress subsequently to another course and are accounted for under both types of courses. Figures for indicators (i), (ii) and (iii) are based on P1 cohorts admitted to P1 10 years ago while indicator (iv) is based on P1 cohort admitted to P1 12 years ago.
⁴ Courses are offered by the five Polytechnics, ITE, LASALLE College of the Arts and Nanyang Academy of Fine Arts (NAFA).
⁵ Courses are offered by NUS, NTU, SMU, SUTD, SIT, UniSIM, LASALLE and NAFA.
Source: Education Statistics Digest 2016, Ministry of Education.

SELECTED LABOUR FORCE INDICATORS

AGE-SPECIFIC RESIDENT LABOUR FORCE PARTICIPATION RATES¹ AS AT JUNE OF THE YEAR (%)

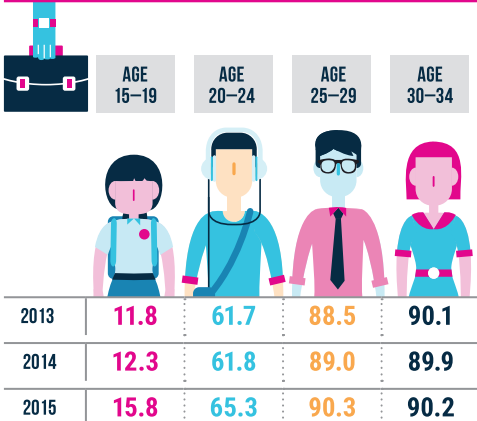

¹ Refers to the economically active population, aged 15 years and over, as a percentage of the total population in the specific age group as at June of the respective years.
Source: Labour Force in Singapore 2015, Ministry of Manpower.

AGE-SPECIFIC RESIDENT LABOUR FORCE PARTICIPATION RATES¹ BY GENDER (AS AT JUNE) (%)

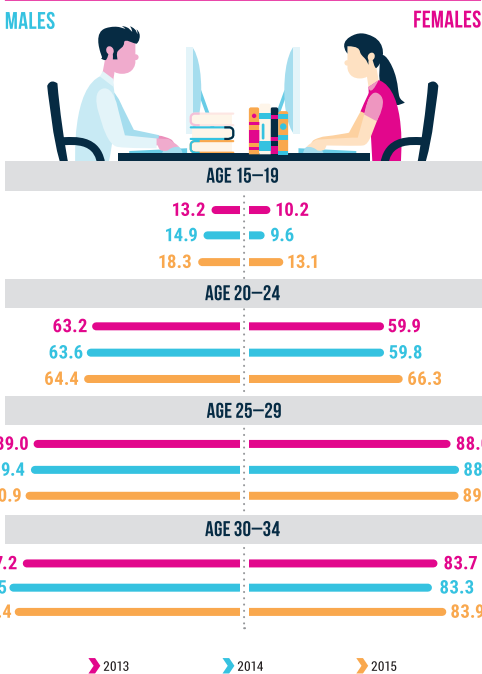

ANNUAL AVERAGE RESIDENT UNEMPLOYMENT RATE² (%)

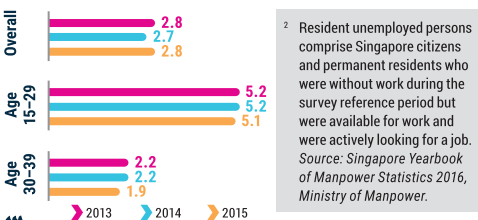

EMPLOYED RESIDENTS AGED 15-34 YEARS BY OCCUPATION AS AT JUNE OF THE YEAR (%)

	2013	2014	2015
Associate Professionals & Technicians	29.0	32.0	27.0
Professionals	18.2	17.7	24.3
Clerical Support Workers	15.6	14.5	13.7
Service & Sales Workers	12.9	12.4	11.9
Managers & Administrators	7.1	6.0	6.1
Cleaners, Labourers & Related Workers	2.1	2.2	2.0
Plant & Machine Operators & Assemblers	2.0	1.8	1.9
Craftsmen & Related Trades Workers	1.7	2.0	1.9
Working Proprietors	1.4	1.4	1.6
Others ³	10.0	10.0	9.6

³ Include Agricultural & Fishery Workers and Workers Not Classifiable by Occupation.
Source: Labour Force in Singapore 2013, 2014 and 2015, Ministry of Manpower.

TOP 5 INDUSTRIES OF EMPLOYED RESIDENTS AGED 15-34 YEARS AS AT JUNE OF THE YEAR (%)

	2013	2014	2015
Public Administration and Education	22.9	22.5	22.3
Wholesale and Retail Trade	12.5	13.2	13.8
Financial and Insurance Services	9.5	10.0	10.4
Professional Services	8.1	8.9	9.5
Manufacturing	10.0	8.2	7.5



Source: Labour Force in Singapore 2013, 2014 and 2015, Ministry of Manpower.

RESIDENT YOUTH LABOUR FORCE AND HIGHEST QUALIFICATION ATTAINED ('000 & %)

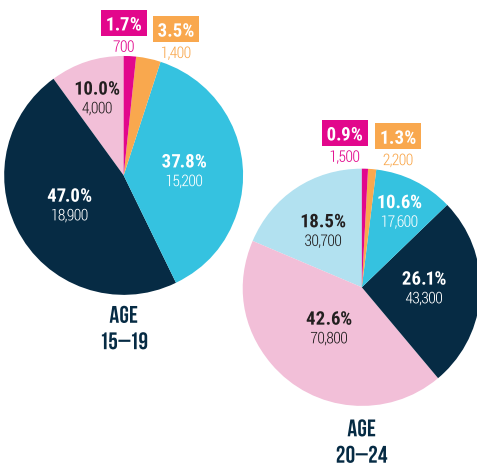

Primary & Below
Lower Secondary
Secondary
Post-Secondary (Non-Tertiary)
Diploma & Professional Qualification
Degree

Source: Labour Force in Singapore 2015, Ministry of Manpower.

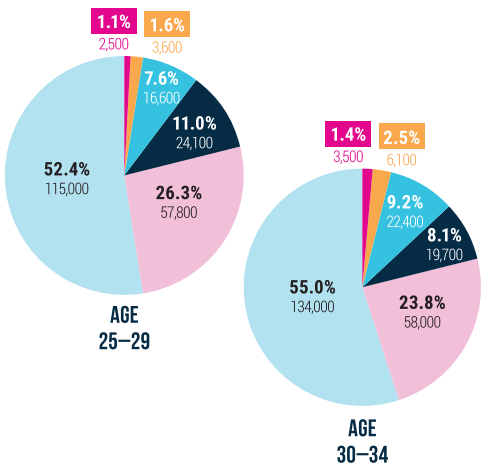

MEDIAN GROSS MONTHLY INCOME⁴ OF FULL-TIME EMPLOYED RESIDENT YOUTH⁵ BY HIGHEST QUALIFICATION ATTAINED

	AGE 15-19	AGE 20-24	AGE 25-29	AGE 30-34
Primary & Below	s	s	\$1,755	\$1,755
Lower Secondary	s	s	\$1,872	\$2,165
Secondary	\$761	\$1,901	\$2,457	\$2,925
Post-Secondary (Non-Tertiary)	\$1,310	\$1,755	\$2,486	\$2,925
Diploma & Professional Qualification	\$1,755	\$2,478	\$3,168	\$4,056
Degree	s	\$3,409	\$4,437	\$6,361

⁴ Including employer CPF.
⁵ Excluding full-time national servicemen.
s: Data suppressed due to small number covered.
Source: Labour Force in Singapore 2015, Ministry of Manpower.

MARRIAGES, DIVORCES AND FERTILITY

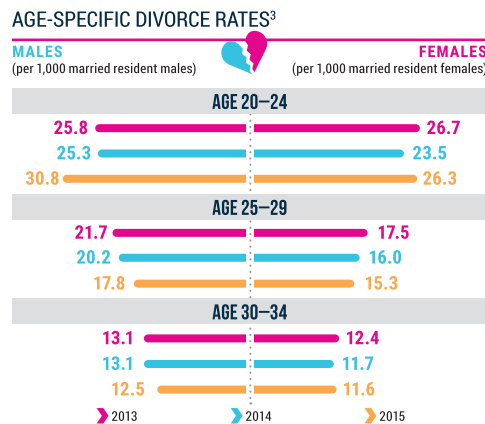
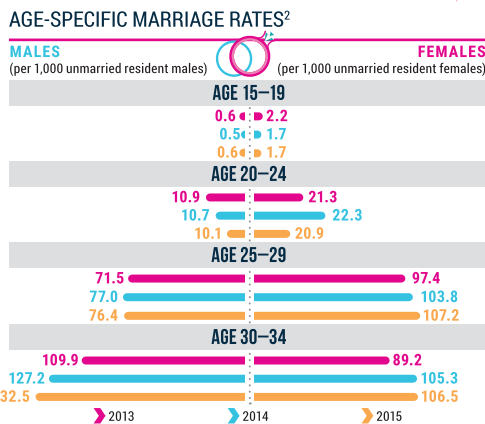

MEDIAN AGE OF RESIDENT LIVE BIRTHS FOR FIRST TIME MOTHERS

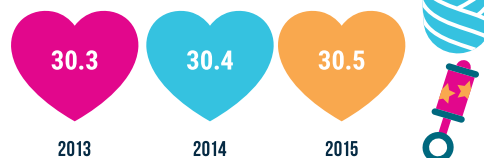

Source: Report on Registration of Births and Deaths 2015, Immigration and Checkpoints Authority Singapore.

TOTAL FERTILITY RATE⁴ (PER FEMALE)



⁴ Refers to the average number of live births each female would have during her reproductive years if she were to experience the age-specific fertility rates prevailing during the period.
Source: Yearbook of Statistics Singapore 2016, Singapore Department of Statistics.

RESIDENT EVER-MARRIED FEMALES BY AGE GROUP AND NUMBER OF CHILDREN BORN (%)

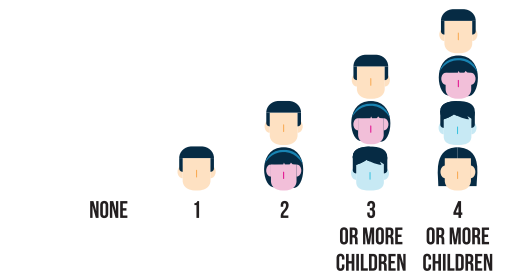

AGE 15-29					
2014	44.9	35.0	15.8	4.4	N.A
2015	46.8	32.0	17.2	4.0	N.A

AGE 30-39					
2014	21.4	31.4	35.5	8.8	2.9
2015	20.7	29.1	37.3	10.2	2.8

Source: Population Trends 2015 and 2016, Singapore Department of Statistics.

PROPORTION OF SINGLES AMONG RESIDENT POPULATION BY GENDER AND AGE GROUP (%)

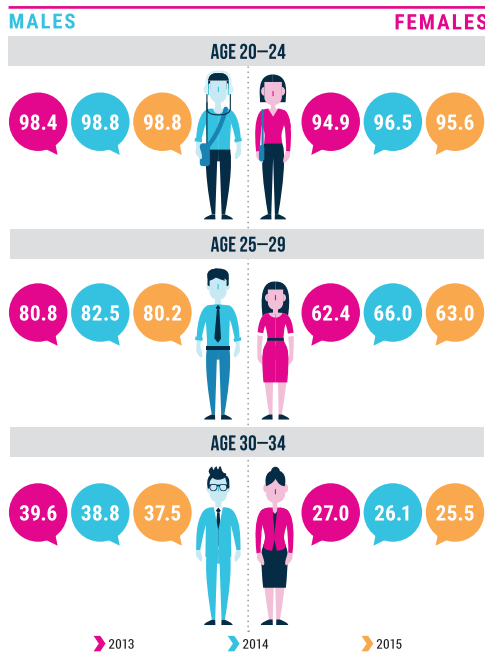

Source: Population Trends 2016, Singapore Department of Statistics.

AT-RISK BEHAVIOURS

NUMBER OF YOUTHS¹ ARRESTED

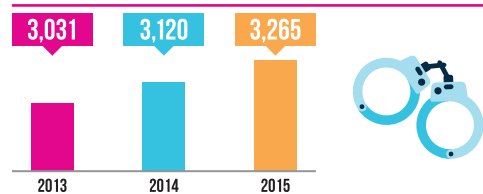

¹ Refers to persons aged 7-19 years. They include juveniles aged 7-15 and young persons aged 16-19.
Source: Annual Crime Brief 2014 and 2015, Singapore Police Force.

TOTAL TEENAGE BIRTHS²

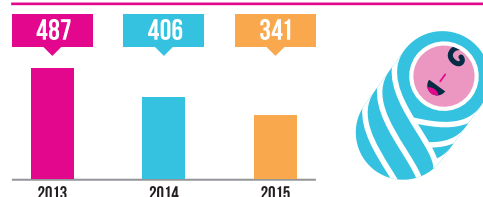

² Number of live-births born to mothers up to 19 years of age.
Source: Report on Registration of Births and Deaths 2015, Immigration and Checkpoints Authority Singapore.

AGE-GENDER DISTRIBUTION OF STIs INCIDENCE RATES (INCIDENCE RATE PER 100,000 POPULATION³)

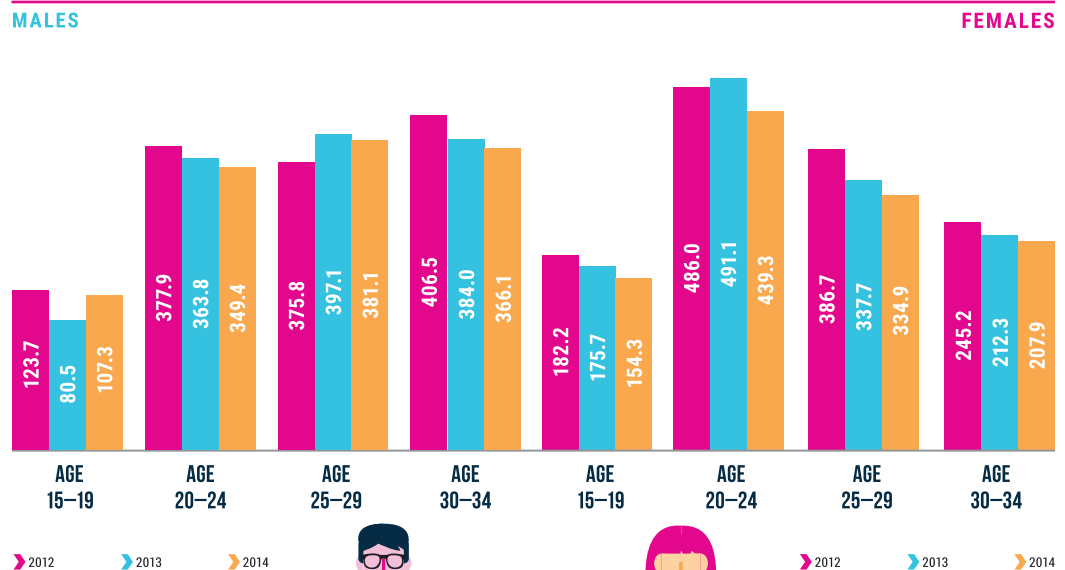

³ Rates are based on estimated mid-year population of the respective years.
Source: Communicable Diseases Surveillance in Singapore 2012, 2013 and 2014, Ministry of Health.

TECHNOLOGY USE

INDIVIDUAL SMARTPHONE¹ AND INTERNET² USERS BY AGE (%)

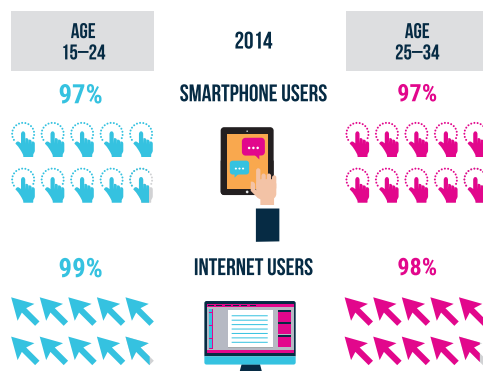

¹ A smartphone has more sophisticated functions. Examples of such functions are: (i) able to open and read documents (e.g. PDF, Office document) and (ii) able to add/install applications on phone. These two categories are mutually exclusive, i.e. a mobile phone can only be a feature phone or a smartphone.
² Internet user is a resident who had used the Internet at any location in the last 3 months.
Source: Annual Survey on Infocomm Usage in Households and by Individuals for 2014, Infocomm Development Authority of Singapore.

TOP 3 INTERNET ACTIVITIES ON MOBILE EQUIPMENT³ AMONG YOUTH BY AGE (%)

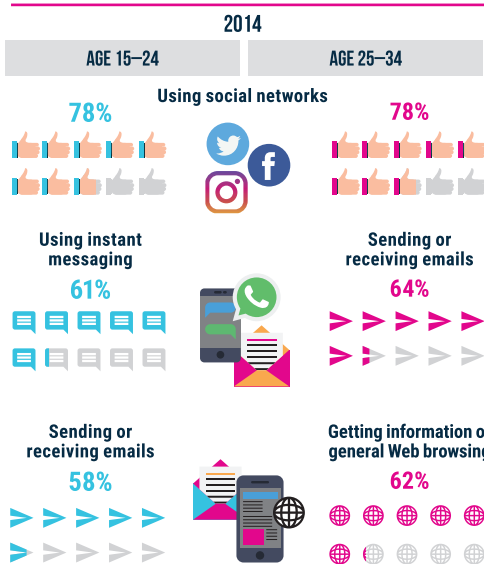

³ Mobile equipment is defined as portable equipment excluding laptop/notebook.
Source: Annual Survey on Infocomm Usage in Households and by Individuals for 2014, Infocomm Development Authority of Singapore.

NYC
NATIONAL YOUTH COUNCIL SINGAPORE

YOUTH STATISTICS IN BRIEF 2016

NATIONAL YOUTH COUNCIL
Blk 490 Lorong 6 Toa Payoh
HDB Hub Biz Three #04-10
Singapore 310490
Tel : (65) 67344233 / Fax: (65) 67372025
www.nyc.gov.sg

ALSO PART OF NYC
OUTWARD BOUND Singapore
YOUTH CORPS SINGAPORE